

# PLAT OF SURVEY

LOT 11 IN ISABELLE FARMS IN THE SOUTHEAST 1/4 OF THE NORTHWEST 1/4 OF SECTION 17, TOWN 9 NORTH, RANGE 20 EAST, IN THE VILLAGE OF GERMANTOWN, WASHINGTON COUNTY, WISCONSIN.

CONTAINING 218,187 SQUARE FEET OR 5.0089 ACRES



**CAPITOL SURVEY & ENGINEERING**  
 11430 W BLUEMOUND ROAD, SUITE 11  
 WAUWATOSA, WISCONSIN 53226  
 PH: (414) 302-4580  
 FAX: (414) 302-5905  
 WWW.CAPITOLSURVEY.COM

**PREPARED FOR:**  
**ISABELLE FARMS, INC**  
 7530 39TH AVENUE  
 KENOSHA, WI 53147

- 918.7 - PROPOSED SPOT GRADE
- PT - SOIL TEST PIT
- - - - - EXISTING CONTOUR
- ⊙ - 2" IRON PIPE, FOUND
- - 1" IRON PIPE, FOUND

**C1**  
**L=8.38'**  
**CH=8.37'**  
**CHB=S 04°16'56.5" E**  
**R=60.00'**

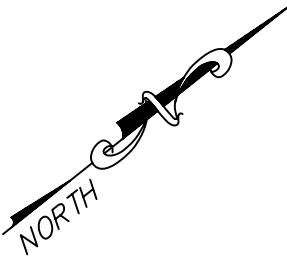
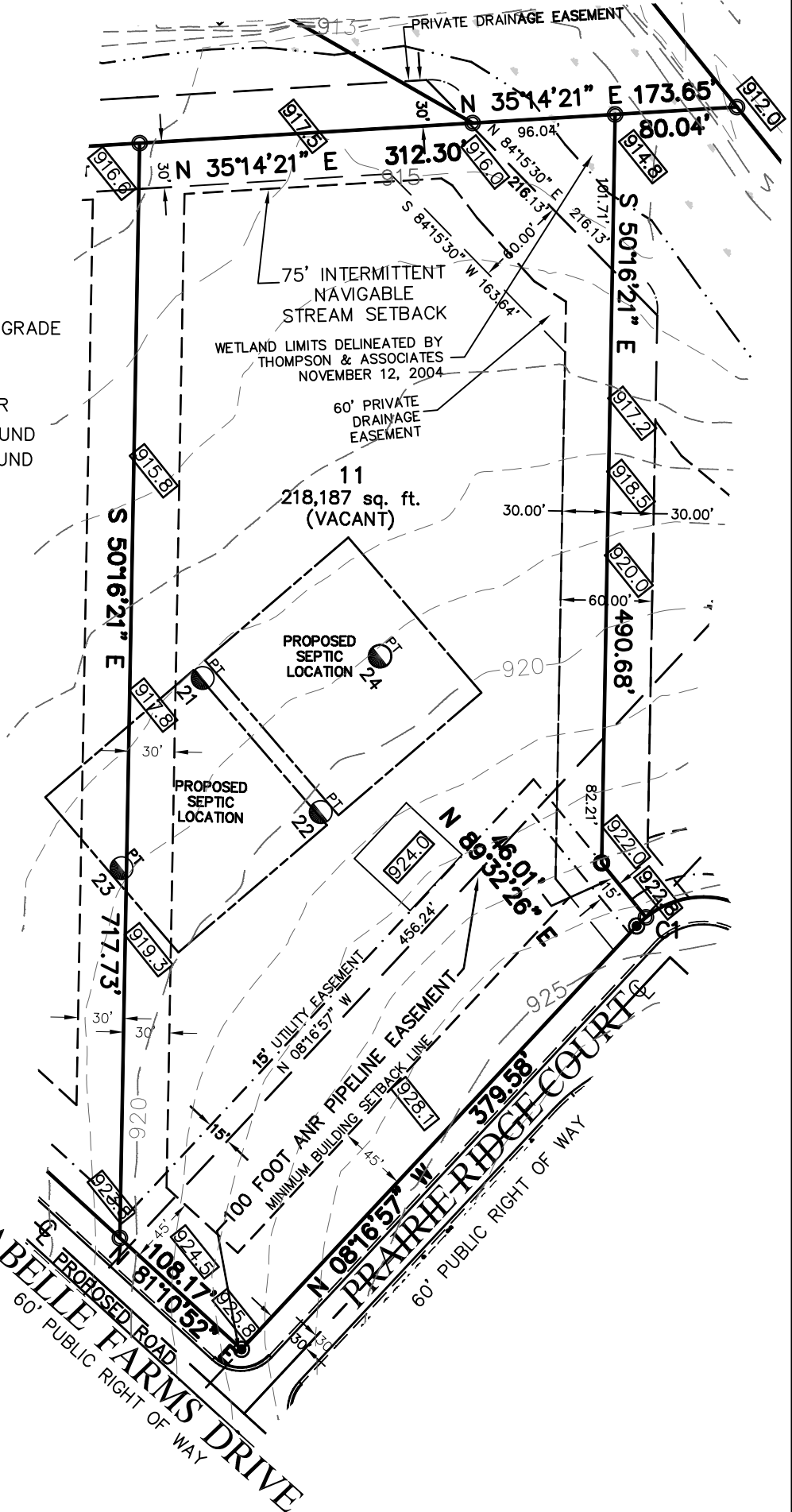

SCALE 1"=100'

I CERTIFY THAT I HAVE SURVEYED THE ABOVE DESCRIBED PROPERTY, AND THE ABOVE MAP IS A TRUE REPRESENTATION THEREOF AND SHOWS THE SIZE AND LOCATION OF THE PROPERTY, ITS EXTERIOR BOUNDARIES, THE LOCATION AND DIMENSIONS OF ALL VISIBLE STRUCTURES THEREON, BOUNDARY FENCES, APPARENT EASEMENTS AND ROADWAYS AND VISIBLE ENCROACHMENTS, IF ANY.

THIS SURVEY IS MADE FOR THE EXCLUSIVE USE OF THE PRESENT PROPERTY, AND ALSO THOSE WHO PURCHASE, MORTGAGE, OR GUARANTEE THE TITLE THERETO, WITHIN ONE (1) YEAR FROM DATE THEREOF.

DATE \_\_\_\_\_, 2006  
 MICHAEL J. BERRY, R.L.S.  
 REGISTERED LAND SURVEYOR S-2545